

Do not scale from this drawing.

SAFETY HEALTH AND ENVIRONMENTAL INFORMATION

IN ADDITION TO THE HAZARDS/RISKS NORMALLY ASSOCIATED WITH THE TYPES OF WORK DETAILED ON THIS DRAWING, NOTE THE FOLLOWING RISKS AND INFORMATION:

RISKS LISTED HERE ARE NOT EXHAUSTIVE. REFER TO DESIGN ASSESSMENT FORM NO.

CONSTRUCTION

DEMOLITION

FOR INFORMATION RELATING TO USE, CLEANING AND MAINTENANCE SEE THE HEALTH AND SAFETY FILE.

IT IS ASSUMED THAT ALL WORKS WILL BE CARRIED OUT BY A COMPETENT CONTRACTOR WORKING, WHERE APPROPRIATE, TO AN APPROVED METHOD STATEMENT.

KEY:

- PROPOSED CULVERT
- PROPOSED CATCHPIT MANHOLE
- PROPOSED 450P PIPE SLUMP MANHOLE
- PROPOSED 150P PIPE SLUMP MANHOLE
- PROPOSED SMALL HEADWALL
- PROPOSED LAND DRAIN
- EXISTING LAND DRAINAGE TO BE RETAINED
- EXISTING LAND DRAINAGE (OFF-SITE)
- - - PROPOSED 300mm LAND DRAINAGE CARRIED PIPE TO ENHANCE DISTRIBUTION OF LAND DRAINAGE INTO LOWER MARSH CROSSING AREA
- PROPOSED RETAINING STRUCTURE
- + Proposed roof/rain drainage to discharge in swale
- Swale area

NO.	DESCRIPTION	REVISED	BY	DATE
1	ISSUED FOR PERIODIC REVIEW AND REVISION BY CLIENT	AC	AM	12/06
2	ISSUED FOR PERIODIC REVIEW AND REVISION BY CLIENT	AC	AM	12/06
3	ISSUED FOR PERIODIC REVIEW AND REVISION BY CLIENT	AC	AM	12/06
4	ISSUED FOR PERIODIC REVIEW AND REVISION BY CLIENT	AC	AM	12/06
5	ISSUED FOR PERIODIC REVIEW AND REVISION BY CLIENT	AC	AM	12/06
6	ISSUED FOR PERIODIC REVIEW AND REVISION BY CLIENT	AC	AM	12/06
7	ISSUED FOR PERIODIC REVIEW AND REVISION BY CLIENT	AC	AM	12/06
8	ISSUED FOR PERIODIC REVIEW AND REVISION BY CLIENT	AC	AM	12/06
9	ISSUED FOR PERIODIC REVIEW AND REVISION BY CLIENT	AC	AM	12/06
10	ISSUED FOR PERIODIC REVIEW AND REVISION BY CLIENT	AC	AM	12/06

FARHUS ENGINEERING TRUSTEES OF MRS E. BISSILL

211, St. Paul Street
 121 7P
 Tel: 0161 275 9811
 Fax: 0161 275 9812

LAND AT HUDDERSFIELD ROAD MOSSLEY

PROPOSED LAND DRAINAGE LAYOUT PLAN

Scale of A3	Date	Drawn	Checked	Approved
1:500	12/06	AC	AM	AM
AC	12/06	AM	AM	AM
Date	12/06	Date	Date	Date
Drawn By:	AC	Checked By:	AM	Approved By:

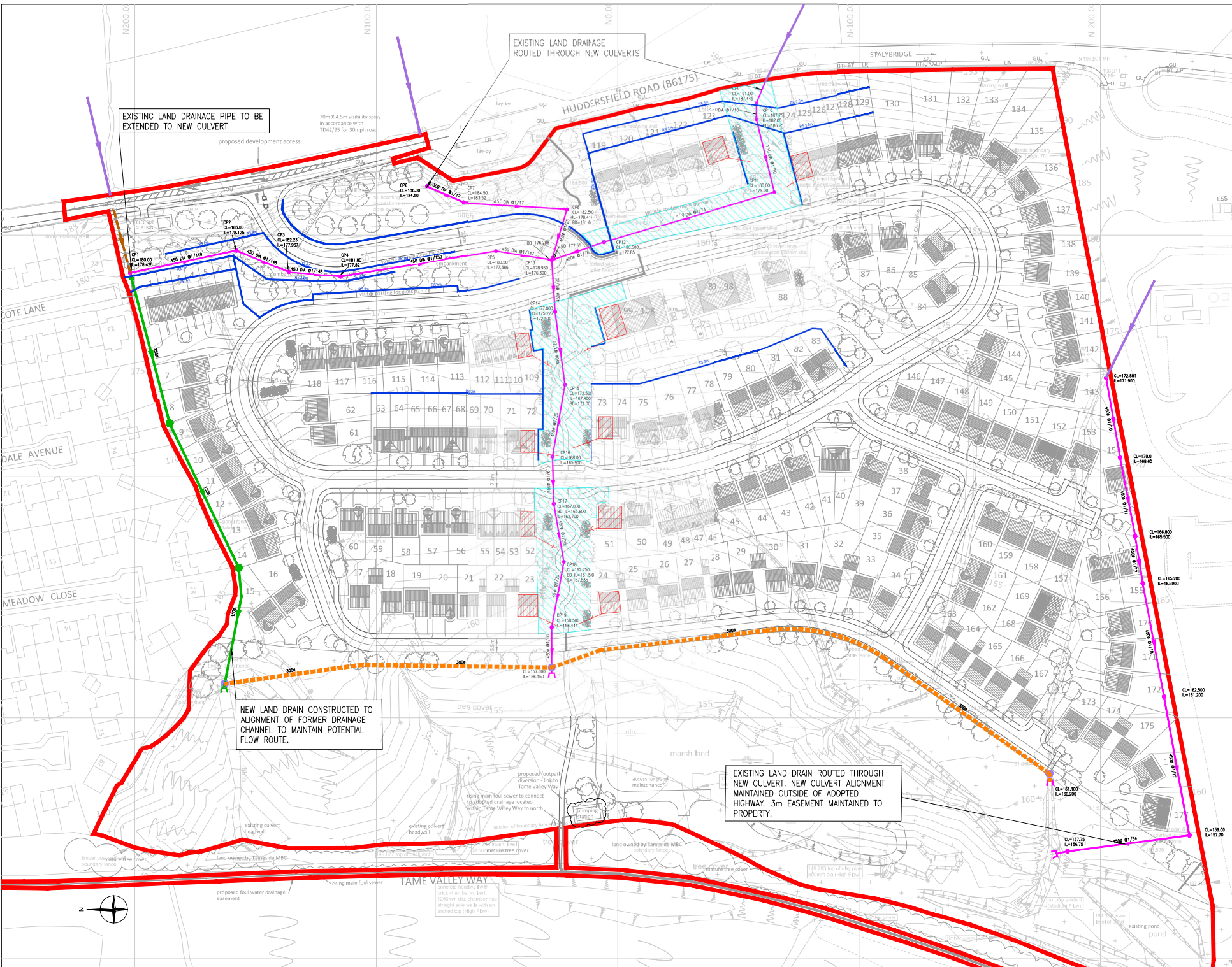

EXISTING LAND DRAINAGE PIPE TO BE EXTENDED TO NEW CULVERT

EXISTING LAND DRAINAGE ROUTED THROUGH NEW CULVERTS

NEW LAND DRAIN CONSTRUCTED TO ALIGNMENT OF FORMER DRAINAGE CHANNEL TO MAINTAIN POTENTIAL FLOW ROUTE.

EXISTING LAND DRAIN ROUTED THROUGH NEW CULVERT. NEW CULVERT ALIGNMENT MAINTAINED OUTSIDE OF ADOPTED HIGHWAY. 3m EASEMENT MAINTAINED TO PROPERTY.

Do not scale from this drawing.

SAFETY HEALTH AND ENVIRONMENTAL INFORMATION

IN ADDITION TO THE HAZARDS/RISKS NORMALLY ASSOCIATED WITH THE TYPES OF WORK DETAILED ON THIS DRAWING, NOTE THE FOLLOWING RISKS AND INFORMATION:

RISKS LISTED HERE ARE NOT EXHAUSTIVE. REFER TO DESIGN ASSESSMENT FORM NO.

CONSTRUCTION

DEMOLITION

FOR INFORMATION RELATING TO USE, CLEANING AND MAINTENANCE SEE THE HEALTH AND SAFETY FILE.

IT IS ASSUMED THAT ALL WORKS WILL BE CARRIED OUT BY A COMPETENT CONTRACTOR WORKING, WHERE APPROPRIATE, TO AN APPROVED METHOD STATEMENT.

KEY:

- PROPOSED CULVERT
- PROPOSED CATCHPIT MANHOLE
- PROPOSED 450P PIPE SLUMP MANHOLE
- PROPOSED 150P PIPE SLUMP MANHOLE
- PROPOSED SMALL HEADWALL
- PROPOSED LAND DRAIN
- EXISTING LAND DRAINAGE TO BE RETAINED
- EXISTING LAND DRAINAGE (OFF-SITE)
- PROPOSED 300mm LAND DRAINAGE CARRIED PIPE TO ENHANCE DISTRIBUTION OF LAND DRAINAGE INTO LOWER MARSH CROSSING AREA
- PROPOSED RETAINING STRUCTURE
- Proposed roof/rain drainage to discharge in swale
- Swale area

NO.	DESCRIPTION	REVISED	BY	DATE
1	ISSUED FOR PERIODIC REVIEW AND REVISION BY CLIENT	AC	AM	18/06/06
2	ISSUED FOR PERIODIC REVIEW AND REVISION BY CLIENT	AC	AM	18/06/06
3	ISSUED FOR PERIODIC REVIEW AND REVISION BY CLIENT	AC	AM	18/06/06
4	ISSUED FOR PERIODIC REVIEW AND REVISION BY CLIENT	AC	AM	18/06/06
5	ISSUED FOR PERIODIC REVIEW AND REVISION BY CLIENT	AC	AM	18/06/06
6	ISSUED FOR PERIODIC REVIEW AND REVISION BY CLIENT	AC	AM	18/06/06
7	ISSUED FOR PERIODIC REVIEW AND REVISION BY CLIENT	AC	AM	18/06/06
8	ISSUED FOR PERIODIC REVIEW AND REVISION BY CLIENT	AC	AM	18/06/06
9	ISSUED FOR PERIODIC REVIEW AND REVISION BY CLIENT	AC	AM	18/06/06
10	ISSUED FOR PERIODIC REVIEW AND REVISION BY CLIENT	AC	AM	18/06/06

FARHUS ENGINEERING TRUSTEES OF MRS E. BISSILL

211, St. Paul Street
 121 7TH
 Farnham, Surrey GU14 3HT
 Fax: 01483 391 912

Project No: **LAND AT HUDDERSFIELD ROAD MOSSLEY**

Drawing No: **PROPOSED LAND DRAINAGE LAYOUT PLAN**

Scale of A3	Date	Drawn	Checked	Approved
1:500	18/06/06	AC	AM	AM
AC	AM	AM	AM	AM
Date	Date	Date	Date	Date

Drawing No: **127447/2006**